

The Grey County
Kiwanis Festival of Music

NEW

Popular Voice,
Musical Theatre,
Speech Arts

SYLLABUS • 2024



LIVE! FESTIVAL: April 15-26, 2024

Registration Deadline:
Friday, February 16, 2024 at 9 p.m.

SPONSORED BY:



Kiwanis®

CLUB of OWEN SOUND

and

• TODAY'S **HIT** MUSIC
mix1065

Help Support the Festival

The Grey County Kiwanis Festival of Music is a Registered, Not-for-profit Charity Organization.

BN#: 11894 8025 RR0001

Donations can be sent to the Festival's address at:

Grey County Kiwanis Festival of Music

P.O. Box 456,

Owen Sound, ON. N4K 5P7

(Charitable receipts are sent out in late December for all mailed donations for the calendar year.)

Or

click the link below to receive an instant receipt through
our official [CanadaHelps](#) page.



Festival Registration Deadlines

To avoid late fees, all entries must be REGISTERED and PAID by

Friday, February 16, 2024 at 9 p.m.

Complete your Registrations Early!

Title & composer 'TBA's can be edited up to Friday, March 8, 2024 at 9 p.m.



LATE ENTRIES:

A 25% Late Fee will be applied to all entries received after 9 p.m. on February 16.

NO ENTRIES AFTER Friday, February 23, 2024 at 9 p.m.



Own Composition Classes:

Score Deadline for Composition Classes: Friday, March 22 at 9 p.m.

Email to musicgck90@gmail.com (Late scores for compositions cannot be accepted.)



Simply email us at

admin@kiwanismusicfestival.net

and we'll get back to you with a phone call or email ASAP.

Register Early!

Technical support may not be available closer to the deadlines, due to the increased volume.



Table of Contents

Deadlines	4	Dress Code	9
Festival Registration Deadlines	4	Adjudicators	9
Late Entries:	4	Certificates & Marks	10
'TBA' Titles & Composers:	4	Festival Awards	10
Own Composition Classes:	4	Provincial Recommendations	10
Festival Help Line:	4	The Festival of Stars Awards Concert	10
Online Registration:	5	Complaints and Protests	10
Step 1: Set up your own Profile ENT#	5	General	10
Step 2: Set up Profiles for your Children or Groups ..	5	Definitions:	10
Step 3: Register for Classes	5	Virtual Festivals	11
Step 4: Complete Registration & Payment	5	02A-Popular Voice	12
How Profiles Work	6	02B-Self-Accompanied	16
Teacher & Group Profiles (4+ participants)	7	03A-Voice Ensembles	18
GENERAL RULES	8	04A-Musical Theatre	20
Working Management	8	04B-Songs from Screen & More	23
Entries	8	05-Musical Theatre Ensembles	26
Registration	8	06-Speech Arts	28
Registration Profiles	8	07-Speech Arts Ensembles	31
Class Levels & Age	8	AWARDS	33
Festival Pieces	8	YEARLY AWARDS IN PERPETUITY:	33
Own Composition	9	PROVINCIALS:	33
Copyright	9	SCHOLARSHIPS:	33
Programme Procedure	9		
Admission to Venues & Concert	9		
Recordings & Photographs	9		

Grey County Kiwanis Festival of Music

A Registered, Not-for-Profit, Charity (BN#: 11894 8025 RR0001)

A member of Ontario Music Festivals Association (OMFA)

P.O. Box 456, Owen Sound, ON N4K 5P7

Email: admin@kiwanismusicfestival.net

Website: <https://kiwanismusicfestival.net/>

Sponsored by the Kiwanis Club of Owen Sound

Deadlines

Festival Registration Deadlines

To avoid late fees, all entries must be REGISTERED and PAID by
Friday, February 16, 2024 at 9 p.m.

Complete your Registrations Early!

Title & composer 'TBA's can be edited up to Friday, March 8, 2024



Late Entries:

A 25% Late Fee will be applied to all entries received after 9 p.m. on February 16.

NO ENTRIES AFTER Friday, February 23, 2024 at 9 p.m.



'TBA' Titles & Composers:

As long as registrations are complete and paid in the system by the final registration deadline, titles and composers can be edited **up to 9 p.m. on Friday, March 8 at 9 p.m.**



Own Composition Classes:

Musical scores must be typeset or musically engraved so they can be forwarded electronically to our composition adjudicator by the deadline.

Score Deadline for Composition Classes: Friday, March 22 at 9 p.m.

Email to musicgck90@gmail.com

Late scores for compositions cannot be accepted.

Please email us if you're having any difficulties registering.

We're here to help!

Festival Help Line:

admin@kiwanismusicfestival.net

We'll get back to you with a personal email and/or phone call ASAP!

Register Early!

Technical support may not be available closer to the deadlines, due to the increased volume.

Online Registration:

All registrations must be completed online through our [Registration Portal](https://www.musicfestivalsuite.com/cgi-bin/accprof.cgi?evdmn=gckfm)
<https://www.musicfestivalsuite.com/cgi-bin/accprof.cgi?evdmn=gckfm>

Step 1: Set up your own Profile ENT# (or log into your existing account)

Check the button(s) to register yourself as a **Teacher, Participant, Parent, Volunteer**, or all of the above.

1. Parents must set up their profiles first, and can then set up profiles for their children from within their account.
2. Teachers must set up a profile and share their profile's ENT# with their students so they can be linked.
3. Teachers can also set up profiles for their group(s) from within their own account.

Profile ENT#s remain from year to year.

Step 2: Set up Profiles for your Children or Groups

To set up a profile for your CHILD, or for a GROUP PROFILE of 4+ participants, simply go to **LINKED ACCOUNTS** in the Menu and click on "Create a New 'Child' or 'Group' Profile".



Create a New Child Festival Profile



Create a Group Participant Festival Profile

Step 3: Register for Classes

- If you are linked to a completed Participant's Profile, you can now register them in SOLO classes.
- If you are linked to ALL Participants in a Duet or Trio, you can now register them in Duet & Trio classes.
- If you are linked to a GROUP, you can now register them in Group classes.

Simply log into your account to add class registrations, pay for classes, or to update classes for anyone linked to you.

Step 4: Complete Registration & Payment

All sections of the class registration must be completed.

Title and composer areas remain open to editing after registration is complete, up to the TBA deadline.

If the title/composer isn't known yet, you can enter TBA.

The Title & Composer area must be completed by the TBA deadline.

Every class registration must also indicate who will be paying for the class.

NOTE: Classes are not considered COMPLETELY REGISTERED until they are PAID.

Every profile will receive a unique ENT#.

- When creating registration profiles, use the preferred email for us to contact you.
- Family members and Groups can share the same email address, but every profile ENT# must have its own unique password.
- If forgotten, passwords are easily reset by clicking the 'Forgot Password' link.

Teachers must share their ENT# with their students.

- Teachers can use the 'Send ID to Others' button to quickly share your information with your students.

Once participants are linked to their teachers and parents, registrations can be completed by the teacher, parent, or the participant.

How Profiles Work

with the MusicFestivalSuite (MFS) Registration System

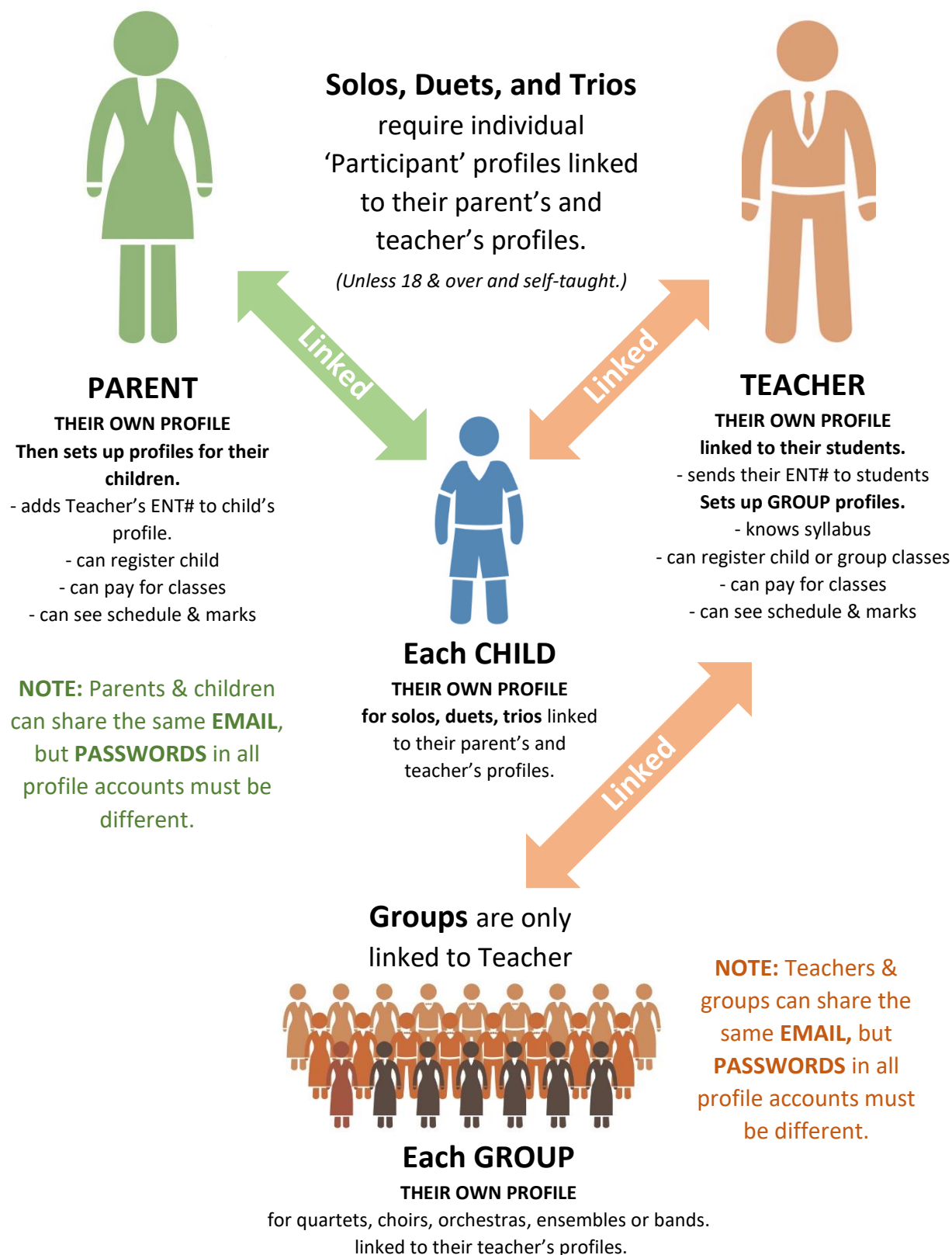

Teacher & Group Profiles (4+ participants)

Group profiles are used for **Groups of four (4) or more.**

- Individual participant profiles are NOT required for group entries.

*Once **set up**, group profiles can be used year after year, even if the participants change.*

- Examples of Groups are:
 - *School Name*
 - *School Name Grade 2 Choir*
 - *Highlight Jazz Band*
 - *Fantastic Four Troupe*
- Groups are linked to the TEACHER so the teacher will be able to register & pay for the classes from their own account.

Every Group needs its own profile:

- Teachers can create separate group profiles for all their entries, or they can simply create **ONE group profile for the SCHOOL NAME** and register all their classes to that group.
- Groups can share the same email address, but every profile ENT# must have its own unique password.

Note: *Certificates will be printed with the CLASS #, DISCIPLINE, LEVEL, CLASS NAME, and the **GROUP NAME**.*

GENERAL RULES

Working Management

1. The competition shall be under the working management of a Board of Directors, which is hereinafter called the 'Board'.
2. Any questions not dealt within these rules shall be referred to the Board, whose decision on such matters shall be final and binding on all concerned.

Entries

3. Anyone can enter the Grey County Kiwanis Festival of Music, but awards are limited to Grey & Bruce residents.
4. Unless otherwise stated, all classes shall be open to amateurs only. For the purpose of this Festival, an amateur shall be any person whose principal means of livelihood is not derived from the profession of music or speech arts. (*Does NOT apply to 'Teacher & Child' classes.*)
5. **The Board shall fix the date by which entries must be received, including an extended deadline with a late fee.** Any entries received after such dates cannot be accepted.
6. Once class times are set, no changes to the schedule will be made.
7. **Entry fees cannot, under any circumstances, be refunded.**

Registration

8. The official syllabus and online registration may be obtained online at www.kiwanismusicfestival.net.
9. **All registrations must be completed online through the Festival's registration portal at:** <https://www.musicfestivalsuite.com/cgi-bin/accprof.cgi?evdmn=gckfm>
10. Any official of an organization may register their students through our online process.
11. ALL SECTIONS OF THE ONLINE FORM MUST BE COMPLETED ACCURATELY AND FULLY.
12. The prescribed fee MUST be paid online. Incomplete entries will not be processed.

Registration Profiles

13. **When creating registration profiles, use the preferred email for us to contact you.** Family members or Groups can share the same email address, only their passwords need to be different.
14. **Soloists** must have their own individual profiles in our registration system linked to their teacher(s). The profile for entrants under 18 must also link to the profile of their parent or guardian. *Soloists*

under 18 are usually registered by their linked parents or teacher(s).

15. **All members of Duets and Trios** must have individual profiles in our registration system and must be linked to the same teacher. *Duet and Trio classes are generally registered by the Teacher.*
16. **Groups** larger than three (3) do not need to list the individual performers. Every group requires its own group profile linked to the teacher. (ex. *School Name Grade 2 Choir* would be one profile. *School Name Grade 6 Choir* would be another profile.)
17. All group profiles can share the same email address, only the password needs to be different. The same Group profiles can be used every year, even if the participants change.
18. Once group and individual profiles are linked to them, Teachers will be able to register all groups and students through their Teacher's profile.

Class Levels & Age

19. In classes where age limit is specified, competitors **MUST** be the prescribed age or under as of December 31 of the previous year and must state their birth date in the online registration form.
20. Students should enter at their current grade level or above, as of December 31 of the previous year.
21. Students can only be recommended to Provincials in one (1) grade level.

Festival Pieces

22. Pieces for **solo VOCAL, PIANO and STRING** Classes **MUST be memorized** unless otherwise specified. Brass and Woodwind soloists are encouraged to memorize. Memorization is not required for ensembles.
23. No selections may be performed in more than ONE class by the same competitor.
24. Repeating repertoire/music selections from the previous year is **NOT** allowed.
25. Participants must refer carefully to either the RCM or CC syllabus to determine how many and which movements of a selection are required (i.e. one mvt., two mvts., or complete).
26. Unless a piece is specifically written to be unaccompanied it must have accompaniment.
27. If the music performed is not that listed during registration, it will be for ADJUDICATION ONLY. (*This rule does NOT apply to Bands and Orchestras.*)
28. Except for ORMTA Set Piece classes, competitors must provide the adjudicator with a legal copy of



the music chosen. Failure to do so will result in a "for adjudication only" performance. **Special Note:** All PDF downloads must be supported by proof of purchase or authorized use.

29. As a general rule:

- Do not play *identical* repeat sections in Solo classes, unless indicated in the syllabus. (*This does not apply to Suzuki classes*).
- The Da Capo signs must be observed.
- Selections from the Conservatory Syllabi shall follow the Conservatory direction concerning repeats as stated in their Syllabi and/or Repertoire and Study Books.

Own Composition

30. Scores must be typeset or musically engraved so they can be forwarded electronically to our composition adjudicator by the deadline. (*Free typesetting programs are available online.*)
31. **Please note the yearly deadline for score submission. Late entries cannot be accepted.** Scores must be emailed to: musicgck90@gmail.com
32. Students will also be required to perform their piece at the Festival. Memorization is not required.
33. Classical composition scores are now eligible for Provincial nomination.

Copyright

34. Competitors must provide the adjudicator with a legal copy of the music chosen. Failure to do so will result in a "for adjudication only" performance. **Special Note:** All PDF downloads must be supported by proof of purchase or authorized use.
35. The term "copyright" refers to the rights of the creator of an intellectual work such as music. Although it may not be easily tangible, a creative work is a valuable property. The Canadian Copyright Act protects the rights of creators to retain control over, and be compensated for the use of, their creations. The reproduction of copyrighted materials is illegal. Permission must be granted by a holder of the copyright (the publisher) on the composer's behalf in order for a copy to be made for any purpose.

Programme Procedure

36. The competitors in each class will be organized in random order. Class conflicts within our festival will be resolved on an individual basis via the Festival Coordinator.
37. Scheduled times will NOT be changed to accommodate a performance in another Festival.

38. Requests to perform on a certain day cannot be accommodated.
39. All competitors are forbidden to rehearse in the venues during the weeks of competitions. Any infraction of this rule shall disqualify the competitor.
40. In the event of entries being too numerous, the Board reserves the right to split the classes.
41. No class shall commence prior to the stated time of that class. The adjudicator shall indicate when he/she is ready to proceed.

Admission to Venues & Concert

42. Competitors and the General Public attending the Festival classes and/or Festival of Stars must do so quietly, and must refrain from conversation during the progress of any performance or adjudication.
43. Competitors and children 12 & under receive free admission to all venues. Participants, award winners, and children 12 & under receive free admission to the Festival of Stars Awards Concert.
44. Admission fees for the general public are included with a purchased program, or \$5.00 to a festival venue, and \$10.00 for the Festival of Stars Awards Concert.

Recordings & Photographs

45. Use of RECORDING DEVICES OF ANY KIND SHALL NOT BE PERMITTED in the Halls, with the EXCEPTION of individual recordings by parent, guardian, or teacher from the designated location in the hall. (*Recording of your child's performance ONLY. No recording of adjudicator, audience, or other participants.*)
46. The Board may authorize photographs, interviews, and recordings for archival and promotional purposes, as well as for accredited media.

Dress Code

47. It is expected that competitors will dress appropriately, showing respect for the music, the occasion, the adjudicator, fellow competitors and the audience. Your appearance is part of your performance.

Adjudicators

48. Students will receive a written adjudication with verbal comments from the adjudicator. Recording adjudications is STRICTLY FORBIDDEN.
49. An adjudicator is not permitted to enter into any discussion or correspondence with teachers, parents or competitors concerning a performance or decision prior to, during, or after the Festival.

Any infraction of this rule could disqualify the performer.

50. There must be no coaching of competitors by anyone attending Festival sessions while the competitor is performing. Any infraction of this rule shall disqualify the competitor.

Certificates & Marks

51. Certificates will be awarded in accordance with the following classifications of Diamond, Gold, Silver and Bronze standards: **Diamond (90-100), Gold (85-89), Silver (80-84), and Bronze (75-79)**. Students not achieving minimum certificate standards shall receive a Participation Certificate.
52. The actual numerical mark awarded to the student will accompany the award.
53. Bands, Orchestras, Choirs and ensembles larger than three will be awarded one certificate, in the Group's name, for the entire group.
54. The decisions of the adjudicators are final.

Festival Awards

55. *Due to the increased number of classes available for Provincial nomination, the Festival regrets that it can no longer provide monetary awards for every Provincial nominee.*
56. **Festival awards are separate from Provincial recommendations.** Participants may receive both, or only an award, or only a recommendation.
57. To be eligible for a solo Award of Excellence, a competitor **MUST** have competed in at least **TWO** solo classes in a discipline.
58. Competitors in all classes, trained or untrained, are eligible for monetary awards if eligibility criteria have been met. The Award Committee reserves the right to make exceptions.
59. Recommendations for awards are at the absolute discretion of the adjudicators.
60. A competitor may receive an award in more than one discipline.
61. Competitors performing for 'Adjudication Only' are ineligible for awards.
62. The amount of money allocated for each award is at the discretion of the Awards Committee.

Provincial Recommendations

63. While only **ONE** qualifying piece will be entered as the adjudicator's recommendation and must be performed at Provincials, participants **MUST**

PERFORM at least **TWO** PIECES MATCHING THE DISCIPLINE'S CRITERIA at Provincials.

64. Classes that are **NOT** eligible for Provincial nomination are marked with **(NEfP)** which stands for Not Eligible for Provincials.
65. Please check with the Provincial website to clarify the rules for your discipline and registration deadline. <https://omfa.ca/>

The Festival of Stars Awards Concert

66. The Festival of Stars Awards Night shall be so arranged as to present participants in a well-balanced programme.
67. All those selected to perform shall be officially notified. **ONE** selection only shall be performed.
68. Festival Awards shall be presented during the event. *Winners unable to attend should appoint someone to receive the award on their behalf.* Awards will **NOT** be mailed.

Complaints and Protests

69. Complaints and protests must be made directly to the Festival Coordinator via email at admin@kiwanismusicfestival.net. Such complaints and protests are not to be discussed with the adjudicator. The decision of the board is final and binding on all involved.

General

70. **Non-compliance with festival rules shall result in the competitor receiving an ADJUDICATION ONLY or DISQUALIFICATION from performing.**
71. The Board of Directors of the Grey County Kiwanis Festival of Music has the right to apply and regulate any of these rules. The decision of the board is final and binding on all involved.

Definitions:

RCM: Royal Conservatory of Music;

CC: Conservatory Canada;

CNCM: Canadian National Conservatory of Music

WM: Wanless Music

NEfP: Not Eligible for Provincials.

Not in Current Syllabus = selections **NOT** found in current syllabus, but of appropriate grade level.

ORMTA Set Piece: The Owen Sound Branch of ORMTA (Ontario Registered Music Teachers Assoc.) selects piano pieces for the Festival every year.

Virtual Festivals

In the event that the Festival MUST change from in-person (LIVE) to virtual, the following rules apply:

1. It is the participant's responsibility to abide by any and all government guidelines regarding physical distancing as of the date you submit your video.
2. All virtual entries are required to enter their YouTube links by the TBA Deadline.
3. **Teachers, parents, and children all have to grant the Photo Release, Waiver and Consent, required for virtual festivals.** If you do not grant Photo Release, Waiver and Consent, we are legally NOT permitted to share your video with anyone, including the adjudicators.
4. In order for adjudicators to be shown your registration video, the teacher, parent, and participant must ALL grant Photo Release, Waiver and Consent.
5. **The box to enter your YouTube link will not show up unless the Photo Release is checked by everyone linked to the registration.**
6. Introductions may be recorded separately, or graphically inserted into video.
7. Online recording submissions do NOT have to be first-take. Multi-movement piece/Concert group classes must be recorded in one sitting.
8. Recordings should be uploaded to an **Unlisted** or **Public** YouTube channel with the 'Child' setting turned OFF. The url link to your video must be submitted by the video deadline.
9. Accompaniment may be live, pre-recorded, or Trax. No background/back-up vocals are permitted.
10. Adjudicators will only judge the quality of the performance and NOT the quality of the recording.
11. **Music Scores:** Participants must show their legal copy, with their name on the cover, in their video.
12. Competitors must provide the adjudicator with a legal copy of the music chosen. Failure to do so will result in a "for adjudication only" performance.
Special Note: All PDF downloads must be supported by proof of purchase or authorized use.
13. Legal copies of music scores must be emailed to the festival by the deadline and require written publisher's permission. (*Publisher's permission and the score must be included within the same email.*)
Exclusions: current RCM publications do not have to be emailed. Send your email to:
musicgck90@gmail.com

Help Support the Festival

The Grey County Kiwanis Festival of Music is a Registered, Not-for-profit Charity Organization.

Donations can be sent to the Festival's address at:

Grey County Kiwanis Festival of Music

P.O. Box 456,

Owen Sound, ON. N4K 5P7

(Charitable receipts are sent out in late December for all mailed donations for the calendar year.)

Or

click the link below to receive an instant receipt through our official [CanadaHelps](#) page.



02A-Popular Voice

GENERAL INFORMATION:

POPULAR VOICE classes are grouped by AGE for those performing popular pieces.

- **Memorization is required**, unless stated otherwise.
- Participants must provide the adjudicator with an original copy of the music. Failure to do so will result in a "for adjudication only" performance.

SOLO SELECTIONS:

Music is own choice but must be popular in style.

- Competitors must sing a popular voice selection in one of the following genres: pop, pop/folk, R & B, soul, rock, alternative, indie, jazz or country.
- Pieces can be any popular music, including own composition, or students may choose pieces from Conservatory Canada Contemporary Idioms Voice lists, or RCM's List C (Levels 1- 6), RCM's List D (Levels 7 – 10) excluding musical theatre, operetta.
- Classical pieces are NOT permitted. Selections from Musical Theatre (both staged and non- staged), cabaret, revues and stand-alone songs in musical theatre style are NOT allowed. Rap and Hip Hop are NOT allowed.
- Age-appropriate repertoire and suitable lyrics/offensive language must be taken into consideration when choosing selections that are suitable for all audiences. All selections must be sung from memory.

OWN COMPOSITION:

Scores must be typeset or musically engraved so they can be forwarded electronically to our composition adjudicator.

For Popular Voice only – competitors are allowed teacher assistance in preparing the written score.

- Email scores to: musicgck90@gmail.com by the composition deadline. Late entries cannot be accepted.
- Students will also be required to perform their piece at the Festival.
- Composition classes count as one (1) class in the discipline.

ACCOMPANIMENT:

Accompaniment can be piano, acoustic guitar, or ukulele, but not self-accompanied. (*For self-accompanied pieces, enter the SELF-ACCOMPANIED discipline.*)

- **For live events:** A sound system is NOT provided for recorded accompaniment and its use is discouraged.
- **For virtual events:** Accompaniment can include live, pre-recorded, back-tracks, etc. No background/back-up vocals are permitted.

AWARDS:

- Enter a minimum of two (2) classes in this discipline to be eligible for a Festival Award.

PROVINCIALS:

All levels are eligible for Provincial nomination.

- While only ONE qualifying piece will be entered as the adjudicator's recommendation and must be performed at Provincials, participants are required to PERFORM at least TWO PIECES MATCHING THIS DISCIPLINE'S CRITERIA at Provincials.
- Check Provincial rules at www.omfa.ca, the Ontario Music Festival Association's website.
- **NEfP:** Indicates classes that are NOT eligible for Provincial recommendation.

1-Beginner, 6-8 yrs

Class #	Class Title	Description	Fee
02000	RCM Popular List		\$20.00
02005	CC Contemporary Idioms		\$20.00
02010	Canadian Composer		\$20.00
02015	Popular Country-Folk		\$20.00
02020	Pop-Rock		\$20.00
02021	Jazz		\$20.00
02022	Soul, Rhythm and Blues		\$20.00

SYLLABUS 2024



The Grey County
Kiwanis Festival of Music

Popular Voice

02023	Alternative and Indie	\$20.00
02025	Other Popular Repertoire	\$20.00
02030	Own Composition	\$22.00
02031	Own Composition, 2nd Piece	\$22.00

2-Primary, 9-10 yrs

Class #	Class Title	Description	Fee
02100	RCM Popular List		\$20.00
02105	CC Contemporary Idioms		\$20.00
02110	Canadian Composer		\$20.00
02115	Popular Country-Folk		\$20.00
02120	Pop-Rock		\$20.00
02121	Jazz		\$20.00
02122	Soul, Rhythm and Blues		\$20.00
02123	Alternative and Indie		\$20.00
02125	Other Popular Repertoire		\$20.00
02130	Own Composition		\$22.00
02131	Own Composition, 2nd Piece		\$22.00

3-Elementary, 11-12 yrs

Class #	Class Title	Description	Fee
02200	RCM Popular List		\$20.00
02205	CC Contemporary Idioms		\$20.00
02210	Canadian Composer		\$20.00
02215	Popular Country-Folk		\$20.00
02220	Pop-Rock		\$20.00
02221	Jazz		\$20.00
02222	Soul, Rhythm and Blues		\$20.00
02223	Alternative and Indie		\$20.00
02225	Other Popular Repertoire		\$20.00
02230	Own Composition		\$22.00
02231	Own Composition, 2nd Piece		\$22.00

4-Junior, 13-14 yrs

Class #	Class Title	Description	Fee
02300	RCM Popular List		\$20.00
02305	CC Contemporary Idioms		\$20.00
02310	Canadian Composer		\$20.00
02315	Popular Country-Folk		\$20.00
02320	Pop-Rock		\$20.00
02321	Jazz		\$20.00
02322	Soul, Rhythm and Blues		\$20.00
02323	Alternative and Indie		\$20.00
02325	Other Popular Repertoire		\$20.00
02330	Own Composition		\$22.00
02331	Own Composition, 2nd Piece		\$22.00



5-Intermediate, 15-16 yrs

Class #	Class Title	Description	Fee
02400	RCM Popular List		\$22.00
02405	CC Contemporary Idioms		\$22.00
02410	Canadian Composer		\$22.00
02415	Popular Country-Folk		\$22.00
02420	Pop-Rock		\$22.00
02421	Jazz		\$22.00
02422	Soul, Rhythm and Blues		\$22.00
02423	Alternative and Indie		\$22.00
02425	Other Popular Repertoire		\$22.00
02430	Own Composition		\$24.00
02431	Own Composition, 2nd Piece		\$24.00

6-Senior, 17-18 yrs

Class #	Class Title	Description	Fee
02500	RCM Popular List		\$24.00
02505	CC Contemporary Idioms		\$24.00
02510	Canadian Composer		\$24.00
02515	Popular Country-Folk		\$24.00
02520	Pop-Rock		\$24.00
02521	Jazz		\$24.00
02522	Soul, Rhythm and Blues		\$24.00
02523	Alternative and Indie		\$24.00
02525	Other Popular Repertoire		\$24.00
02530	Own Composition		\$26.00
02531	Own Composition, 2nd Piece		\$26.00

7-Advanced, 19-28 yrs

Class #	Class Title	Description	Fee
02600	RCM Popular List		\$26.00
02605	CC Contemporary Idioms		\$26.00
02610	Canadian Composer		\$26.00
02615	Popular Country-Folk		\$26.00
02620	Pop-Rock		\$26.00
02621	Jazz		\$26.00
02622	Soul, Rhythm and Blues		\$26.00
02623	Alternative and Indie		\$26.00
02625	Other Popular Repertoire		\$26.00
02630	Own Composition		\$28.00
02631	Own Composition, 2nd Piece		\$28.00

8-Adult, 29 yrs & over

Class #	Class Title	Description	Fee
02700	RCM Popular List		\$26.00
02705	CC Contemporary Idioms		\$26.00
02710	Canadian Composer		\$26.00
02715	Popular Country-Folk		\$26.00

SYLLABUS 2024



The Grey County
Kiwanis Festival of Music

Popular Voice

02720	Pop-Rock		\$26.00
02721	Jazz		\$26.00
02722	Soul, Rhythm and Blues		\$26.00
02723	Alternative and Indie		\$26.00
02725	Other Popular Repertoire		\$26.00
02730	Own Composition		\$28.00
02731	Own Composition, 2nd Piece		\$28.00



02B-Self-Accompanied

GENERAL INFORMATION:

Self-Accompanied classes are grouped by age for participants accompanying themselves with a popular piece.

- **Memorization is optional, but strongly encouraged.**
- Participants must provide the adjudicator with an original copy of the music. Failure to do so will result in a "for adjudication only" performance.

SOLO SELECTIONS:

Music is own choice but must be popular-contemporary in style.

- Pieces can be any popular/contemporary music, including own composition, or students may choose pieces from Conservatory Canada's *Contemporary Idioms*, or RCM's *Popular Selection List*.
- Classical pieces are NOT permitted. Musical Theatre pieces are NOT permitted.

SELF-ACCOMPANIMENT:

- Can be by piano, acoustic guitar, or ukulele. (*Indicate your accompanying instrument during registration.*)

AWARDS:

- Enter a minimum of two (2) classes in this discipline to be eligible for a Festival Award

PROVINCIALS: All levels are eligible for Provincial nomination.

- While only ONE qualifying piece will be entered as the adjudicator's recommendation and must be performed at Provincials, participants are required to **PERFORM** at least **TWO PIECES MATCHING THIS DISCIPLINE'S CRITERIA** at Provincials.
- Check Provincial rules at www.omfa.ca the Ontario Music Festival Association's website.

1-Beginner, 6-8 yrs

Class #	Class Title	Description	Fee
02810	1st Piece		\$22.00
02811	2nd Piece		\$22.00

2-Primary, 9-10 yrs

Class #	Class Title	Description	Fee
02820	1st Piece		\$22.00
02821	2nd Piece		\$22.00

3-Elementary, 11-12 yrs

Class #	Class Title	Description	Fee
02830	1st Piece		\$22.00
02831	2nd Piece		\$22.00

4-Junior, 13-14 yrs

Class #	Class Title	Description	Fee
02840	1st Piece		\$22.00
02841	2nd Piece		\$22.00

5-Intermediate, 15-16 yrs

Class #	Class Title	Description	Fee
02850	1st Piece		\$24.00
02851	2nd Piece		\$24.00

**6-Senior, 17-18 yrs**

Class #	Class Title	Description	Fee
02860	1st Piece		\$26.00
02861	2nd Piece		\$26.00

7-Advanced, 19-28 yrs

Class #	Class Title	Description	Fee
02870	1st Piece		\$28.00
02871	2nd Piece		\$28.00

8-Adult, 29 yrs and over

Class #	Class Title	Description	Fee
02880	1st Piece		\$28.00
02881	2nd Piece		\$28.00



03A-Voice Ensembles

GENERAL INFORMATION:

Popular Voice Duets & Trios are grouped by AGE for those performing popular/contemporary style pieces.

Classical Voice Duets & Trios are grouped by LEVEL for those performing classical style pieces.

Small Ensembles are for groups of 4-15 and can contain a combination of voice & instruments, with voice being prominent. (*Chamber repertoire is not allowed in this category.*)

- **Memorization is optional, but strongly encouraged.**
- Participants must provide the adjudicator with an original copy of the music chosen. Failure to do so will result in a "for adjudication only" performance.

DUETS & TRIOS:

Popular Duets & Trios: Competitors must enter the class that matches the oldest competitor's age.

Classical Duets & Trios: Enter the class of the highest grade level in the group.

- 'Adult' is defined as anyone age 19 or older.
- 'Teacher' is defined as anyone who is a music teacher (this would include parents/grandparents, etc. if they are teachers).

SMALL ENSEMBLES (4-15 participants):

Enter the class that matches the oldest competitor's age.

- Small Ensembles can use a combination of voice and instruments.
- The total number of bars of a solo or solo ensemble passage(s) may not exceed 20% of the total length of the selection. (*Chamber repertoire is NOT allowed. If playing chamber repertoire, enter the Chamber Group classes.*)
- Groups can include: Small Bands and Orchestras (performing popular music), Garage or Rock Bands, Small Choirs, Glee Choirs, or Choral Speech.
- The VOICE ENSEMBLE classes will be adjudicated by the VOICE ADJUDICATOR, so the pieces should be voice prominent.

AWARDS:

- For Duets & Trios, only one piece is required for an award.
- For Small Ensembles, perform two (2) contrasting pieces in your class to be eligible for Provincial nomination.

PROVINCIALS:

Classical and Popular duets/trios are eligible for Provincial nomination.

Small ensembles are eligible for Provincial nomination and can contain a combination of voice & instruments, with voice being prominent. Two pieces are required.

- Check Provincial rules at www.omfa.ca, the Ontario Music Festival Association's website.

2-Popular Duet			
Class #	Class Title	Description	Fee
03000	Beginner, 6-8 yrs		\$24.00
03005	Primary, 9-10 yrs		\$24.00
03010	Elementary, 11-12 yrs		\$24.00
03015	Junior, 13-14 yrs		\$24.00
03020	Intermediate, 15-16 yrs		\$26.00
03025	Senior, 17-18 yrs		\$26.00
03030	Adult & Child		\$26.00
03035	Teacher & Child		\$26.00
03040	Advanced, 19-28 yrs		\$28.00
03045	Amateur Adult, 29 yrs & over		\$28.00

**2A-Classical Duet**

Class #	Class Title	Description	Fee
03050	Beginner, Levels 1-4		\$24.00
03055	Junior, Levels 5-7		\$26.00
03060	Intermediate, Levels 8-9		\$28.00
03065	Senior, Levels 10 & above		\$30.00
03070	Adult & Child		\$28.00
03075	Teacher & Child		\$30.00
03080	Amateur Adults, 29 yrs & over		\$30.00

3-Popular Trio

Class #	Class Title	Description	Fee
03100	Beginner, 6-8 yrs		\$26.00
03105	Primary, 9-10 yrs		\$26.00
03110	Elementary, 11-12 yrs		\$26.00
03115	Junior, 13-14 yrs		\$26.00
03120	Intermediate, 15-16 yrs		\$28.00
03125	Senior, 17-18 yrs		\$28.00
03130	Adult & Children		\$28.00
03135	Teacher & Children		\$30.00
03140	Advanced, 19-28 yrs		\$30.00
03145	Amateur Adults, 29 yrs & over		\$30.00

3A-Classical Trio

Class #	Class Title	Description	Fee
03150	Beginner, Levels 1-4		\$26.00
03155	Junior, Levels 5-7		\$28.00
03160	Intermediate, Levels 8-10		\$28.00
03165	Senior, Levels 10 & above		\$30.00
03170	Adult & Children		\$30.00
03175	Teacher & Children		\$30.00
03180	Amateur Adults, 29 yrs & over		\$30.00

4-Ensemble, 4-15

Class #	Class Title	Description	Fee
03200	10 yrs & under		\$36.00
03205	12 yrs & under		\$38.00
03210	16 yrs & under		\$40.00
03215	19 yrs & under		\$42.00
03220	19-28 yrs		\$42.00

04A-Musical Theatre

GENERAL INFORMATION:

MUSICAL THEATRE classes are grouped by AGE for those performing **STAGED** musical theatre pieces.

- **Memorization is required**, unless stated otherwise.
- Participants must provide the adjudicator with an original copy of the music. Failure to do so will result in a “for adjudication only” performance.

SOLO SELECTIONS:

Music is own choice, but only pieces from **STAGED MUSICALS** are allowed.

Note: Selections from animated films and movie musicals are permitted at the Beginner & Primary Levels only. (For older students, enter the new 'Songs from Screen & More' discipline.)

- It is recommended that selections be from different musicals and different composers. One selection should be a ballad and one selection should be up-tempo.
- Musical Theatre selections from the RCM Popular Selection List and the CC Idioms lists are permitted from RCM List C for Levels 1-6 and RCM List D for Levels 7-10.
- Selections from Junior show versions of musicals that have been cut or simplified is NOT permitted.
- Operetta/light opera selections (e.g. Gilbert & Sullivan, Romberg, J. Strauss, Lehar) are NOT permitted.
- Spoken passages are allowed if published in the score but cannot represent more than 10%.
- Selections that are primarily spoken patter, e.g. *Ya Got Trouble* (from The Music Man) and *Aaron Burr, Sir* (from Hamilton) are NOT permitted.

ACCOMPANIMENT: Accompaniment can be by piano only for live festivals.

- **For live events**, a sound system is NOT provided for recorded accompaniment and its use is discouraged.
- **For virtual events**, accompaniment can include: Live, pre-recorded, back-tracks, etc. No background/back-up vocals are permitted.

PROPS & COSTUMES: Stage movement is allowed, but no dance breaks.

- Two (2) simple handheld props (ex. comb, basket, or book); one (1) standard rehearsal theatre box is allowed. No other props will be permitted.
- Costumes are allowed but will not be judged.

AWARDS:

- Enter a minimum of two (2) classes in this discipline to be eligible for a Festival Award.

PROVINCIALS: All levels are eligible for Provincial nomination.

- While only ONE qualifying piece will be entered as the adjudicator’s recommendation and must be performed at Provincials, participants are required to **PERFORM** at least **TWO PIECES MATCHING THIS DISCIPLINE’S CRITERIA** at Provincials.
- Check Provincial rules at www.omfa.ca the Ontario Music Festival Association's website.

1-Beginner, 6-8 yrs

Class #	Class Title	Description	Fee
04000	RCM/CC Staged Musical Theatre		\$20.00
04005	Ballad, Golden Age, 1943-1974		\$20.00
04006	Ballad, Contemporary, 1975-present		\$20.00
04010	Up-Tempo, Golden Age, 1943-1974		\$20.00
04011	Up-Tempo, Contemporary, 1975-present		\$20.00
04015	Staged Disney Musical		\$20.00
04020	Movie Musical		\$20.00
04025	Animated Film		\$20.00

**2-Primary, 9-10 yrs**

Class #	Class Title	Description	Fee
04100	RCM/CC Staged Musical Theatre		\$20.00
04105	Ballad, Golden Age, 1943-1974		\$20.00
04106	Ballad, Contemporary, 1975-present		\$20.00
04110	Up-Tempo, Golden Age, 1943-1974		\$20.00
04111	Up-Tempo, Contemporary, 1975-present		\$20.00
04115	Staged Disney Musical		\$20.00
04120	Movie Musical		\$20.00
04125	Animated Film		\$20.00

3-Elementary, 11-12 yrs

Class #	Class Title	Description	Fee
04200	RCM/CC Staged Musical Theatre		\$20.00
04205	Ballad, Golden Age, 1943-1974		\$20.00
04206	Ballad, Contemporary, 1975-present		\$20.00
04210	Up-Tempo, Golden Age, 1943-1974		\$20.00
04211	Up-Tempo, Contemporary, 1975-present		\$20.00
04215	Staged Disney Musical		\$20.00

4-Junior, 13-14 yrs

Class #	Class Title	Description	Fee
04300	RCM/CC Staged Musical Theatre		\$20.00
04305	Ballad, Golden Age, 1943-1974		\$20.00
04306	Ballad, Contemporary, 1975-present		\$20.00
04310	Up-Tempo, Golden Age, 1943-1974		\$20.00
04311	Up-Tempo, Contemporary, 1975-present		\$20.00
04315	Staged Disney Musical		\$20.00

5-Intermediate, 15-16 yrs

Class #	Class Title	Description	Fee
04400	RCM/CC Staged Musical Theatre		\$22.00
04405	Ballad, Golden Age, 1943-1974		\$22.00
04406	Ballad, Contemporary, 1975-present		\$22.00
04410	Up-Tempo, Golden Age, 1943-1974		\$22.00
04411	Up-Tempo, Contemporary, 1975-present		\$22.00
04415	Staged Disney Musical		\$22.00

6-Senior, 17-18 yrs

Class #	Class Title	Description	Fee
04500	RCM/CC Staged Musical Theatre		\$24.00
04505	Ballad, Golden Age, 1943-1974		\$24.00
04506	Ballad, Contemporary, 1975-present		\$24.00
04510	Up-Tempo, Golden Age, 1943-1974		\$24.00
04511	Up-Tempo, Contemporary, 1975-present		\$24.00
04515	Staged Disney Musical		\$24.00

**7-Advanced, 19-28 yrs**

Class #	Class Title	Description	Fee
04600	RCM/CC Staged Musical Theatre		\$26.00
04605	Ballad, Golden Age, 1943-1974		\$26.00
04606	Ballad, Contemporary, 1975-present		\$26.00
04610	Up-Tempo, Golden Age, 1943-1974		\$26.00
04611	Up-Tempo, Contemporary, 1975-present		\$26.00
04615	Staged Disney Musical		\$26.00

8-Adult, 29 yrs and over

Class #	Class Title	Description	Fee
04700	RCM/CC Staged Musical Theatre		\$26.00
04705	Ballad, Golden Age, 1943-1974		\$26.00
04706	Ballad, Contemporary, 1975-present		\$26.00
04710	Up-Tempo, Golden Age, 1943-1974		\$26.00
04711	Up-Tempo, Contemporary, 1975-present		\$26.00
04715	Staged Disney Musical		\$26.00

Masterclass (NEfP)

Memorization is NOT required, but proficiency with the piece is expected.

- These classes are structured like a lesson. You will perform your piece and then the adjudicator will work with you, to help you improve your performance.
- You are responsible to bring your own accompanist, if required.
- For the purpose of Festival awards, these classes can qualify as your second class in this discipline.
- **As no mark is given, these classes are NOT eligible for Provincial recommendation.** However, your piece may be used as your second piece at Provincials, if it meets the Provincial requirements.

Class #	Class Title	Description	Fee
04750	Ages 6-10		\$30.00
04755	Ages 11-13		\$35.00
04760	Ages 14-17		\$40.00
04765	Age 18 & over		\$45.00



04B-Songs from Screen & More

GENERAL INFORMATION:

Songs from the Screen & More classes are grouped by AGE for those performing MOVIE musical theatre pieces, cabaret songs, and jukebox musicals.

- **Memorization is required**, unless stated otherwise.
- Participants must provide the adjudicator with an original copy of the music. Failure to do so will result in a "for adjudication only" performance.

SOLO SELECTIONS:

Music is own choice, but this category is meant for songs that are musical theatre in nature but are NOT from a staged musical.

- Classes are for singers who want to perform cabaret songs like *Taylor the Latte Boy*, *Girl in 14G*, etc.
- Songs from Disney movies or mainstream movies fit in this category as well, like *Descendants*.
- Songs written for but then cut from staged musicals (eg. *More to the Story* from *Shrek*)
- This category also includes Jukebox Musical, in which a majority of the songs are well-known popular music songs, rather than original music.
- Songs listed in the RCM or CC classical syllabi are NOT permitted. (*Lists A and B from Levels 1-6; Lists A, B, C from Levels 7-10*).
- Selections from Junior show versions of musicals that have been cut or simplified is NOT permitted.
- Spoken passages are allowed if published in the score but cannot represent more than 10%.

ACCOMPANIMENT:

Accompaniment can be by piano only for live festivals.

- **For live events**, a sound system is NOT provided for recorded accompaniment and its use is discouraged.
- **For virtual events**, accompaniment can include: Live, pre-recorded, back-tracks, etc. No background/back-up vocals are permitted.

MOVEMENT, PROPS & COSTUMES:

Stage movement is allowed, but no dance breaks.

- Two (2) simple handheld props (e.g. comb, basket, or book); one (1) standard rehearsal theatre box is allowed. No other props will be permitted.
- Costumes are allowed but will not be judged.

AWARDS:

- Enter a minimum of two (2) classes in this discipline to be eligible for a Festival Award.

PROVINCIALS: All levels are eligible for Provincial nomination.

- While only ONE qualifying piece will be entered as the adjudicator's recommendation and must be performed at Provincials, participants are required to PERFORM at least TWO PIECES MATCHING THIS DISCIPLINE'S CRITERIA at Provincials.
- Check Provincial rules at www.omfa.ca the Ontario Music Festival Association's website.

1-Beginner, 6-8 yrs			
Class #	Class Title	Description	Fee
04812	Disney Movie		\$20.00
04813	Animated Film		\$20.00
04814	Movie Musical		\$20.00
04816	Jukebox Musical		\$20.00
04817	Cabaret Song		\$20.00
04819	Other Non-staged Musical		\$20.00

**2-Primary, 9-10 yrs**

Class #	Class Title	Description	Fee
04822	Disney Movie		\$20.00
04823	Animated Film		\$20.00
04824	Movie Musical		\$20.00
04826	Jukebox Musical		\$20.00
04827	Cabaret Song		\$20.00
04829	Other Non-staged Musical		\$20.00

3-Elementary, 11-12 yrs

Class #	Class Title	Description	Fee
04832	Disney Movie		\$20.00
04833	Animated Film		\$20.00
04834	Movie Musical		\$20.00
04836	Jukebox Musical		\$20.00
04837	Cabaret Song		\$20.00
04839	Other Non-staged Musical		\$20.00

4-Junior, 13-14 yrs

Class #	Class Title	Description	Fee
04842	Disney Movie		\$20.00
04843	Animated Film		\$20.00
04844	Movie Musical		\$20.00
04846	Jukebox Musical		\$20.00
04847	Cabaret Song		\$20.00
04849	Other Non-staged Musical		\$20.00

5-Intermediate, 15-16 yrs

Class #	Class Title	Description	Fee
04852	Disney Movie		\$22.00
04853	Animated Film		\$22.00
04854	Movie Musical		\$22.00
04856	Jukebox Musical		\$22.00
04857	Cabaret Song		\$22.00
04859	Other Non-staged Musical		\$22.00

6-Senior, 17-18 yrs

Class #	Class Title	Description	Fee
04862	Disney Movie		\$24.00
04863	Animated Film		\$24.00
04864	Movie Musical		\$24.00
04866	Jukebox Musical		\$24.00
04867	Cabaret Song		\$24.00
04869	Other Non-staged Musical		\$24.00

**7-Advanced, 19-28 yrs**

Class #	Class Title	Description	Fee
04872	Disney Movie		\$26.00
04873	Animated Film		\$26.00
04874	Movie Musical		\$26.00
04876	Jukebox Musical		\$26.00
04877	Cabaret Song		\$26.00
04879	Other Non-staged Musical		\$26.00

8-Adult, 29 yrs and over

Class #	Class Title	Description	Fee
04882	Disney Movie		\$26.00
04883	Animated Film		\$26.00
04884	Movie Musical		\$26.00
04886	Jukebox Musical		\$26.00
04887	Cabaret Song		\$26.00
04889	Other Non-staged Musical		\$26.00



05-Musical Theatre Ensembles

GENERAL INFORMATION:

Musical Theatre Ensembles are grouped by AGE for those performing musical theatre pieces.

SMALL ENSEMBLES are for groups of 4-15 and can contain a combination of voice & instruments, with voice being prominent.

- **Memorization is optional, but strongly encouraged.**
- Participants must provide the adjudicator with an original copy of the music chosen. Failure to do so will result in a "for adjudication only" performance.

DUETS & TRIOS:

Competitors must enter the class that matches the oldest competitor's age.

- 'Adult' is defined as anyone age 19 or older.
- 'Teacher' is defined as anyone who is a music teacher (this would include parents/grandparents, etc. if they are teachers).

SMALL ENSEMBLES (4-15 participants):

Enter the class that matches the oldest competitor's age.

- Small Ensembles can use a combination of voice and instruments.
- The MUSICAL THEATRE SMALL ENSEMBLE classes will be adjudicated by the MUSICAL THEATRE ADJUDICATOR, so the pieces should be voice prominent, musical theatre pieces.

AWARDS:

- For Duets & Trios, only one piece is required for an award.
- For Small Ensembles, perform two (2) contrasting pieces in your class to be eligible for Provincial nomination.

PROVINCIALS:

Musical Theatre duets & trios are eligible for Provincial nomination.

Small ensembles are eligible for Provincial nomination and can contain a combination of voice & instruments, with voice being prominent.

- Check Provincial rules at www.omfa.ca, the Ontario Music Festival Association's website.

2-Duet

Class #	Class Title	Description	Fee
05000	Beginner, 6-8 yrs		\$24.00
05005	Primary, 9-10 yrs		\$24.00
05010	Elementary, 11-12 yrs		\$24.00
05015	Junior, 13-14 yrs		\$24.00
05020	Intermediate, 15-16 yrs		\$26.00
05025	Senior, 17-18 yrs		\$26.00
05030	Adult & Child		\$26.00
05035	Teacher & Child		\$26.00
05040	Advanced, 19-28 yrs		\$28.00
05045	Adult, 29 yrs & over		\$28.00

3-Trio

Class #	Class Title	Description	Fee
05100	Beginner, 6-8 yrs		\$26.00
05105	Primary, 9-10 yrs		\$26.00
05110	Elementary, 11-12 yrs		\$26.00
05115	Junior, 13-14 yrs		\$26.00
05120	Intermediate, 15-16 yrs		\$28.00

SYLLABUS 2024



The Grey County
Kiwanis Festival of Music

Musical Theatre Ensembles

05125	Senior, 17-18 yrs		\$28.00
05130	Adult & Children		\$28.00
05135	Teacher & Children		\$30.00
05140	Advanced, 19-28 yrs		\$30.00
05145	Adult, 29 yrs & over		\$30.00

4-Ensemble, 4-15

Class #	Class Title	Description	Fee
05200	10 yrs & under		\$36.00
05205	12 yrs & under		\$38.00
05210	16 yrs & under		\$40.00
05215	19 yrs & under		\$42.00
05220	19-28 yrs		\$42.00



06-Speech Arts

GENERAL INFORMATION:

Speech Arts classes are grouped by AGE for those performing drama & spoken word pieces.

- **Memorization is required**, except for Public Speaking where cue cards are allowed.
- Participants must provide the adjudicator with an original copy of the work being performed. Failure to do so will result in a "for adjudication only" performance.

SOLO SELECTIONS:

All selections must be taken from published works unless otherwise specified.

- The [RCM Speech Arts Syllabus](#) is a good resource for examples of poetry & prose excerpts for all ages.
- Competitors will be evaluated on age appropriate selections, poise, elocution, and stage presence.
- If the selection is in a language other than English, a translation must be provided to the Adjudicator.

STORYTELLING-OWN COMPOSITION:

Participants must provide a printed copy of their piece.

PROPS & COSTUMES:

Costumes are allowed, but will not be judged.

- One stage and one hand prop is permitted.

AWARDS:

- Enter a minimum of two (2) classes in this discipline to be eligible for a Festival Award.

PROVINCIALS:

All levels are eligible for Provincial nomination.

- While only ONE qualifying piece will be entered as the adjudicator's recommendation and must be performed at Provincials, participants are required to PERFORM at least TWO PIECES MATCHING THIS DISCIPLINE'S CRITERIA at Provincials.
- Check Provincial rules at www.omfa.ca the Ontario Music Festival Association's website.

1-Beginner, 6-8 yrs

Class #	Class Title	Description	Fee
06000	Lyric Poetry		\$20.00
06001	Narrative Poetry		\$20.00
06002	Canadian Poetry		\$20.00
06003	Original Poetry		\$20.00
06004	Slam Poetry		\$20.00
06005	Prose		\$20.00
06010	Public Speaking		\$20.00
06015	Drama		\$20.00
06020	Shakespeare		\$20.00
06025	Canadian Drama		\$20.00
06030	Storytelling-Own Composition		\$22.00
06035	Stand-Up Comedy		\$20.00

2-Primary, 9-10 yrs

Class #	Class Title	Description	Fee
06100	Lyric Poetry		\$20.00
06101	Narrative Poetry		\$20.00
06102	Canadian Poetry		\$20.00
06103	Original Poetry		\$20.00
06104	Slam Poetry		\$20.00



06105	Prose	\$20.00
06110	Public Speaking	\$20.00
06115	Drama	\$20.00
06120	Shakespeare	\$20.00
06125	Canadian Drama	\$20.00
06130	Storytelling-Own Composition	\$22.00
06135	Stand-Up Comedy	\$20.00

3-Elementary, 11-12 yrs

Class #	Class Title	Description	Fee
06200	Lyric Poetry		\$20.00
06201	Narrative Poetry		\$20.00
06202	Canadian Poetry		\$20.00
06203	Original Poetry		\$20.00
06204	Slam Poetry		\$20.00
06205	Prose		\$20.00
06210	Public Speaking		\$20.00
06215	Drama		\$20.00
06220	Shakespeare		\$20.00
06225	Canadian Drama		\$20.00
06230	Storytelling-Own Composition		\$22.00
06235	Stand-Up Comedy		\$20.00

4-Junior, 13-14 yrs

Class #	Class Title	Description	Fee
06300	Lyric Poetry		\$20.00
06301	Narrative Poetry		\$20.00
06302	Canadian Poetry		\$20.00
06303	Original Poetry		\$20.00
06304	Slam Poetry		\$20.00
06305	Prose		\$20.00
06310	Public Speaking		\$20.00
06315	Drama		\$20.00
06320	Shakespeare		\$20.00
06325	Canadian Drama		\$20.00
06330	Storytelling-Own Composition		\$22.00
06335	Stand-Up Comedy		\$20.00

5-Intermediate, 15-16 yrs

Class #	Class Title	Description	Fee
06400	Lyric Poetry		\$22.00
06401	Narrative Poetry		\$22.00
06402	Canadian Poetry		\$22.00
06403	Original Poetry		\$22.00
06404	Slam Poetry		\$22.00
06405	Prose		\$22.00
06410	Public Speaking		\$22.00
06415	Drama		\$22.00
06420	Shakespeare		\$22.00



Speech Arts

SYLLABUS 2024

06425	Canadian Drama	\$22.00
06430	Storytelling-Own Composition	\$24.00
06435	Stand-Up Comedy	\$22.00

6-Senior, 17-18 yrs

Class #	Class Title	Description	Fee
06500	Lyric Poetry		\$24.00
06501	Narrative Poetry		\$24.00
06502	Canadian Poetry		\$24.00
06503	Original Poetry		\$24.00
06504	Slam Poetry		\$24.00
06505	Prose		\$24.00
06510	Public Speaking		\$24.00
06515	Drama		\$24.00
06520	Shakespeare		\$24.00
06525	Canadian Drama		\$24.00
06530	Storytelling-Own Composition		\$26.00
06535	Stand-Up Comedy		\$24.00

7-Advanced, 19-28 yrs

Class #	Class Title	Description	Fee
06600	Lyric Poetry		\$26.00
06601	Narrative Poetry		\$26.00
06602	Canadian Poetry		\$26.00
06603	Original Poetry		\$26.00
06604	Slam Poetry		\$26.00
06605	Prose		\$26.00
06610	Public Speaking		\$26.00
06615	Drama		\$26.00
06620	Shakespeare		\$26.00
06625	Canadian Drama		\$26.00
06630	Storytelling-Own Composition		\$28.00
06635	Stand-Up Comedy		\$26.00

8-Adult, 29 yrs & over

Class #	Class Title	Description	Fee
06700	Lyric Poetry		\$26.00
06701	Narrative Poetry		\$26.00
06702	Canadian Poetry		\$26.00
06703	Original Poetry		\$26.00
06704	Slam Poetry		\$26.00
06705	Prose		\$26.00
06710	Public Speaking		\$26.00
06715	Drama		\$26.00
06720	Shakespeare		\$26.00
06725	Canadian Drama		\$26.00
06730	Storytelling-Own Composition		\$28.00
06735	Stand-Up Comedy		\$26.00

07-Speech Arts Ensembles

GENERAL INFORMATION:

Speech Arts Ensembles are grouped by AGE for those performing drama & spoken word pieces.

- **Memorization is optional, but strongly encouraged.**
- Participants must provide the adjudicator with an original copy of the pieces chosen. Failure to do so will result in a "for adjudication only" performance.

CLASS SELECTION:

Competitors must enter the class that matches the oldest competitor's age.

- 'Adult' is defined as anyone age 19 or older.
- 'Teacher' is defined as anyone who is a drama/speech teacher (this would include parents/grandparents, etc. if they are teachers).

AWARDS:

For Duologues & Triologues, only one piece is required for awards or Provincial nomination.

For Small Ensembles, perform two (2) contrasting pieces in your class to be eligible for Provincial nomination.

PROVINCIALS:

Duologues & Triologues are eligible for Provincial nomination. Only one piece is required.

Small ensembles are eligible for Provincial nomination. Two pieces are required.

- Check Provincial rules at www.omfa.ca, the Ontario Music Festival Association's website.

2-Duologue			
Class #	Class Title	Description	Fee
07000	Beginner, 6-8 yrs		\$24.00
07005	Primary, 9-10 yrs		\$24.00
07010	Elementary, 11-12 yrs		\$24.00
07015	Junior, 13-14 yrs		\$24.00
07020	Intermediate, 15-16 yrs		\$26.00
07025	Senior, 17-18 yrs		\$26.00
07030	Adult & Child		\$26.00
07035	Teacher & Child		\$26.00
07040	Advanced, 19-28 yrs		\$28.00
07045	Amateur Adults, 29 yrs & over		\$28.00

3-Triologue			
Class #	Class Title	Description	Fee
07100	Beginner, 6-8 yrs		\$26.00
07105	Primary, 9-10 yrs		\$26.00
07110	Elementary, 11-12 yrs		\$26.00
07115	Junior, 13-14 yrs		\$26.00
07120	Intermediate, 15-16 yrs		\$28.00
07125	Senior, 17-18 yrs		\$28.00
07130	Adult & Children		\$28.00
07135	Teacher & Children		\$30.00
07140	Advanced, 19-28 yrs		\$30.00
07145	Amateur Adults, 29 yrs & over		\$30.00



4-Ensemble, 4-15			
Class #	Class Title	Description	Fee
07200	10 yrs & under		\$36.00
07205	12 yrs & under		\$38.00
07210	16 yrs & under		\$40.00
07215	19 yrs & under		\$42.00
07220	19-28 yrs		\$42.00



AWARDS

YEARLY AWARDS IN PERPETUITY:

T.S. COOPER: In honour of the Festival's founder, T. S. Cooper.

BONNIE E. HORTON: Bonnie was the wife of E. P. (Ted) Horton a prominent lawyer in Owen Sound and a long-time member of the Kiwanis Club of Owen Sound. Ted wanted to find a way to honour his wife and established the Bonnie Horton award.

BETTY MAE PRETTIE: Betty Prettie was a local piano teacher who passed away in 2005. She believed in the music festival and this fund was established to honour her in perpetuity. Her son John is a past president and long-time member of the Kiwanis Club of Owen Sound.

RUBY CASHORE: Born in Sydenham in 1901 to Ralph Alexander Sutton and Theresa Elliott. Ruby Mae married Colin Cashore. She passed away in 1986. Ruby Cashore played the organ at the Baptist Church in Owen Sound for many years.

RUTH (Pete) HINDMAN: Ruth (Pete) Hindman was a pianist and this award was established in her memory by her husband, Howard, in honour of her love of the piano.

DARRYL MANJIN: A trained vocalist who was tragically killed in a motor vehicle accident in his late teens. He competed in this festival for years as a soloist, ensemble member and choir member. His teacher was Jeanette Steeves from Port Elgin and he was a member of the original Saugeen Children's chorus. When he died a memorial was set up with the help of many individuals and the Cast of Oklahoma.

SHOULDICE STONE: Rob Shouldice was a businessman from Shallow Lake who was also a member of the Kiwanis Club of Owen Sound. Rob died at the age of 65 in 2011.

BUNSTON FAMILY: Georgia Bunston lives both in Toronto, to be near her children, and Owen Sound, to be near her many friends here. Georgia and Ralph's daughters, Marcia and Laura, competed successfully in the GCKFM for many years. That love of music, fostered by our Festival, is now being passed on to Marcia and Laura's children. Georgia and her daughters believe a prize fund in the Bunston family name is a grand way to honour Ralph's gift of service as a doctor to our community and celebrates the Bunston family's love of the Arts.

ELIZABETH IRENE MENARY: Irene was a graduate of Alma College in St. Thomas Ontario where she studied piano. It is believed she was the first woman in Grey County to get a driver's licence. This gift was set up by her family as a memorial to her life. She was the grandmother of Ted Horton, a local lawyer and active Kiwanis member.

MARTHA JEAN MACGILLVARY: Jean MacGillvary lived in Meaford. When she passed away she chose several charities as her beneficiary. She enjoyed music especially by young people so decided to leave a gift to the Kiwanis Music Festival.

CHRISTOPHER COULTER: Chris Coulter, son of Frank and Sharon and brother to Ted and Jeff, passed away on Sunday, November 9, 2008 at the age of 40.

EARLE MOSS: Born in 1921, Earle Moss studied piano first with his father Cyril Moss, the organist at Owen Sound's Knox United Church during the late 1920s and 1930s. He went on to study at the RCMT and teach several prominent musicians throughout Canada. He passed away in 2003.

HOWARD HINDMAN: Howard was a prominent business man in Owen Sound in the transportation business. He also was a long-time member of the Kiwanis Club of Owen Sound. Mr. Hindman passed away in 2007 at the age of 90 years old.

BERT HOOD: Bert was a long time teacher of music in Owen Sound and worked with several children's choirs. He was a force in the Kiwanis Festival of Music as choir leader, publicist, board member and executive director. He also served the Georgian Bay Symphony as player, manager, president and librarian.

GILBERT HOWEY VOCAL AWARD: Dr. Gilbert Howey was born on the family farm in Massie in 1933, started singing in public in 1939, and participated in the music festival for many years. Music has served as a life-long gift in Gilbert's life which he has enjoyed sharing and encouraging others to pursue.

PROVINCIALS:

ONTARIO MUSIC FESTIVAL ASSOCIATION (OMFA):

As a member of OMFA, our festival is able to recommend our students to the yearly Provincial Festival. More information is available at OMFA's website: <https://omfa.ca/>

SCHOLARSHIPS:

Thanks to the support of local music organizations, our festival is able to offer various scholarships every year.

GEORGIAN BAY SYMPHONY: String Scholarship
<https://www.georgianbaysymphony.ca/>

ORCHESTRA NORTH: String Scholarship
<https://www.orchestranorth.com/owensound/>

SUMMER MUSIC SOCIETY: Band Scholarship
<https://www.summermusic.com/index.php>

SWEETWATER MUSIC FESTIVAL: String Scholarship
<https://www.sweetwatermusicfestival.ca/>

Thank you to all our donors and sponsors!

Major Sponsor: **Kiwanis Club of Owen Sound**

Silver Sponsor: **Markdale IDA Pharmacy-
Flesherton Pharmacy**

Media Sponsor: **Mix 106.5**